

DUNHAM SURVEYING, S.C.
SURVEYING & SUBDIVIDING
DELAVER, WISCONSIN 53115

N



Scale - 1" = 10'
O = Iron Rod Found

Survey ordered by: Leonard Blake
615 North Center Street
McHenry, IL 60050

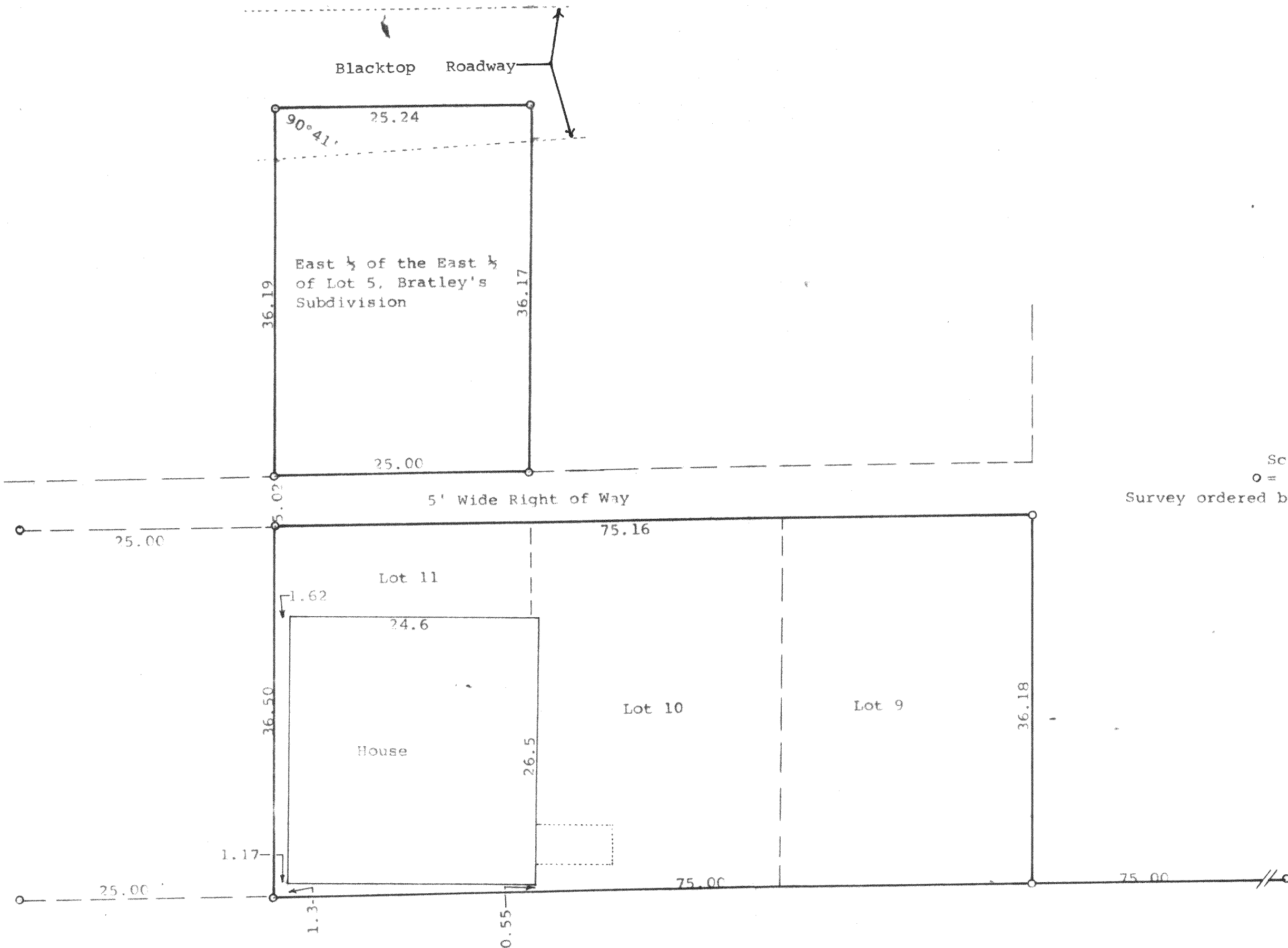

STATE OF WISCONSIN)
COUNTY OF WALWORTH) SS

I, George T. Dunham, Surveyor, certify that I have surveyed the property described as follows:

Lots 9, 10, and 11 in Duncanson's Lake Shore Addition and the East ½ of the East ½ of Lot 5, Bratley's Subdivision, all located in Section 28, T 2 N, R 16 E, Walworth County, Wisconsin, subject to easements of record

and that the plat shown hereon is a correct representation thereof and shows the size and location of the property, its exterior boundaries, the location of all visible structures and dimensions of all principal buildings thereon, boundary fences, apparent easements, roadways and visible encroachments, if any, and that I have surveyed the property hereon described, according to the official records, to the best of my knowledge and belief.
May 5, 1993

George T. Dunham
George T. Dunham, Surveyor

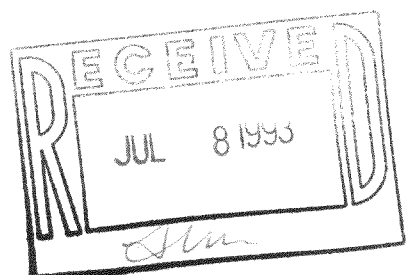
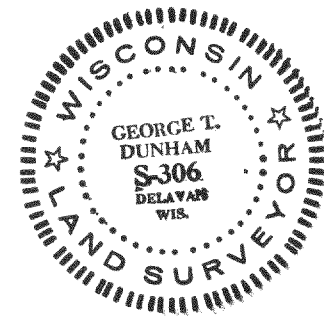

FDW-3C
FBR5-5

216-1804